



**Beverley Close, Winchmore Hill, London, N21**  
**Chain Free £399,995 Leasehold**

**Anthony Webb**  
ESTATE AGENTS

# Beverley Close, Winchmore Hill, London, N21

Well presented two bedroom ground floor maisonette with own front door, garage and rear garden located in a quiet residential cul de sac.

Beverley Close is located off Farm Road and is within easy walking distance to Winchmore Hill's, shops, restaurants, bus routes and mainline station into Moorgate. The property is within easy walking distance of Firs Farm Wetlands and Winchmore Hill sports ground and has several good schools nearby.

Own front door • Hallway with laminate floor and large storage cupboard • Spacious living room with feature fireplace and bay window • Modern kitchen with door to side return and garden • Modern bathroom • Double glazing • Gas central heating • Garage en-bloc • Private rear garden.

The property is offered with a remaining lease of 126 years.

No service charges

No ground rent

Council Tax band D

- Two bedrooms
- Ground floor maisonette
- Living room
- Modern kitchen
- Modern bathroom
- Double glazing/gas central heating
- Garage en-bloc
- Large private rear garden

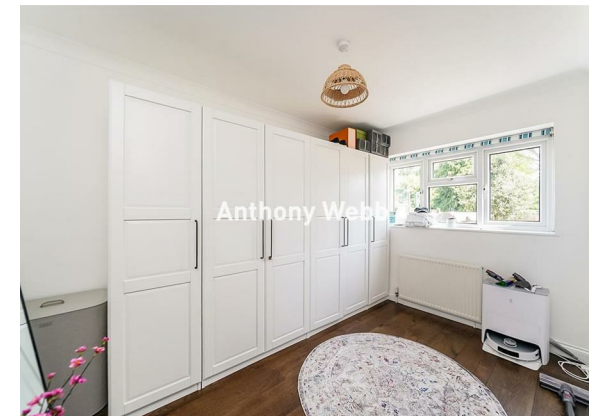

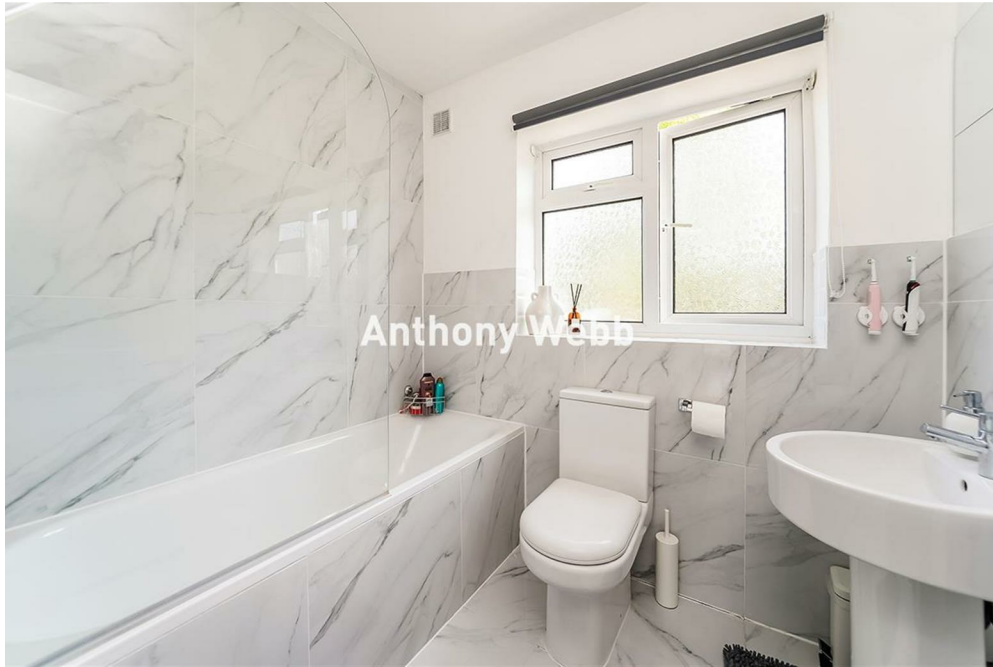

# Beverley Close Winchmore Hill London N21 3JB

Tenure: Leasehold  
Gross Internal Area: 646.00 sq ft

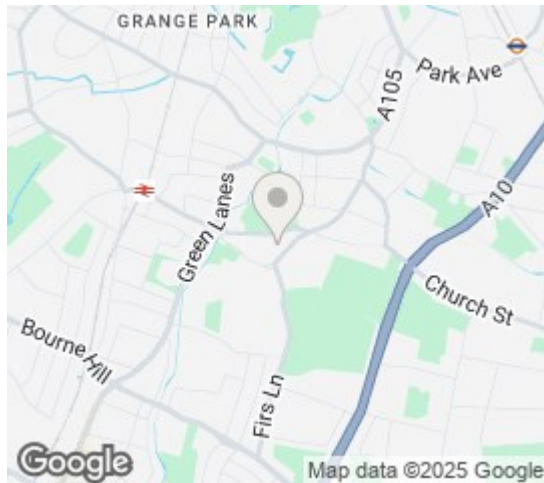

Energy Efficiency Rating		Current	Potential
Very energy efficient - lower running costs			
(92 plus) A			
(81-91) B			
(69-80) C			
(55-68) D		68	77
(39-54) E			
(21-38) F			
(1-20) G			
Not energy efficient - higher running costs			
England & Wales EU Directive 2002/91/EC			
Environmental Impact (CO <sub>2</sub> ) Rating		Current	Potential
Very environmentally friendly - lower CO <sub>2</sub> emissions			
(82 plus) A			
(61-81) B			
(39-60) C			
(15-38) D			
(1-14) E			
(1-14) F			
(1-20) G			
Not environmentally friendly - higher CO <sub>2</sub> emissions			
England & Wales EU Directive 2002/91/EC			

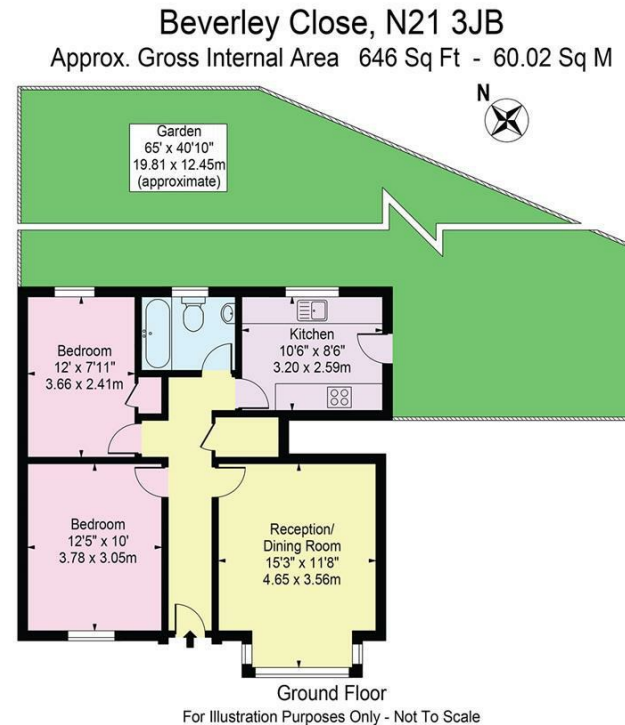

This floor plan should be used as a general outline for guidance only and does not constitute in whole or in part an offer or contract. Any intending purchaser or lessee should satisfy themselves by inspection, searches, enquiries and full survey as to the correctness of each statement. Any areas, measurements or distances quoted are approximate and should not be used to value a property or be the basis of any sale or let.

Property particulars as supplied by Anthony Webb Estate Agents are set out as a general outline in accordance with the Property Misdescriptions Act (1991) only for the guidance of intending purchasers of lessees, and do not constitute any part of an offer or contract. Details are given without any responsibility, and any intending purchasers, lessees or third parties should not rely on them as inspection or otherwise as to the correctness of each of them. We have not carried out a structural survey and the services, appliances and specific fittings have not been tested. All photographs, measurements, floor plans and distances referred to are given as a guide only and should not be relied upon for the purchase of carpets or any other fixtures statements or representations of fact, but must satisfy themselves by or of fittings, gardens, roof terraces, balconies and communal gardens as well as tenure and lease details cannot have their accuracy guaranteed for intending purchasers. Lease details, service ground rent (where applicable) are given as a guide only and should be checked and confirmed by your solicitor prior to exchange of contracts. no person in the employment of Anthony Webb has any authority to make any representation or warranty whatever in relation to this property.

348 Green Lanes, Palmers Green, London N13 5TJ  
020 8882 7888  
palmersgreen@anthonywebb.co.uk  
anthonywebb.co.uk

**Anthony Webb**  
ESTATE AGENTS